

FILE Magnetic
GREENVILLE CO. S. C.

MAY 5 3 42 PM '86

DONNIE S. TANKERSLEY
R.M.C.

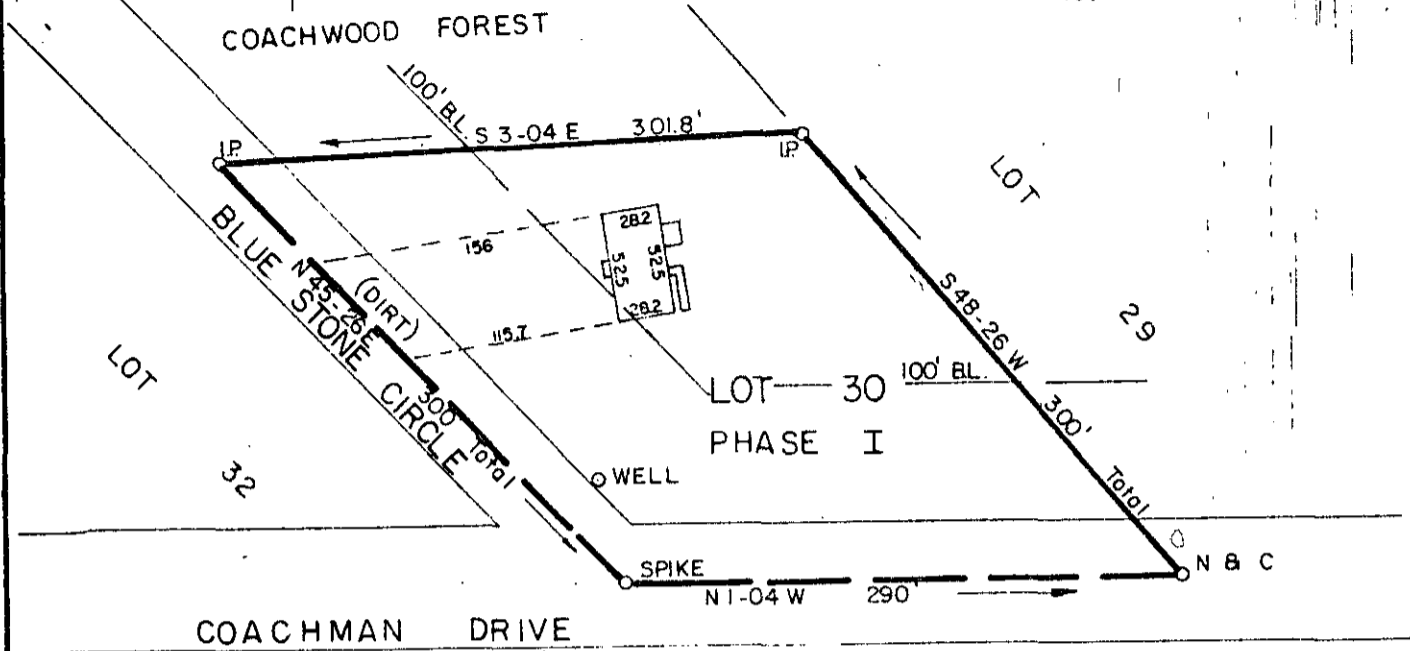

Note: Building setback lines are shown on plat of Coachwood Forest, Phase IB, recorded in plat book 6-H, page 99, Office of R.M.C., Greenville County, S.C.

PROPERTY OF
GLENN W. KILLINGER
BARBARA J. KILLINGER
 GREENVILLE COUNTY, S.C.

Scale 1" = 100' April, 1986

This is to certify that on the 29th day of April, 1986, we surveyed the property shown on this plat being known as Lot 30 on plat of Coachwood Forest, Phase 1, recorded in plat book 6-Q, page 19, Office of R.M.C., Greenville County, S.C.; and that the property lines, walls and buildings are as shown hereon; that the buildings located on said lot do not encroach or project on adjacent streets or property; and that no adjacent buildings or walls encroach or project on said premises; and from information from Greenville County, this structure is not located in a designated flood area.

MAY 5 1986

36456

12-5-3

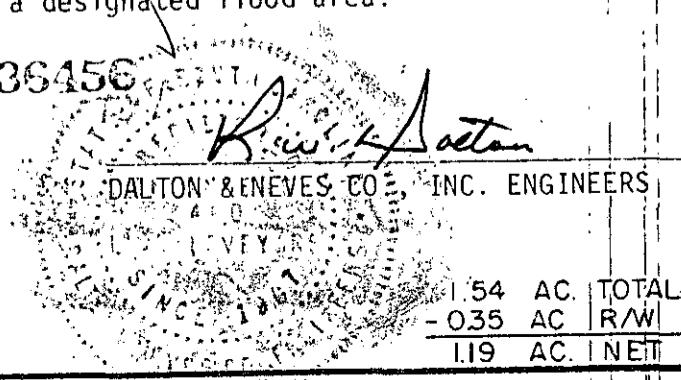

1.54	AC.	TOTAL
-035	AC.	R/W
1.19	AC.	NET

3070
-----2 MY05 86 1069
3.00CL